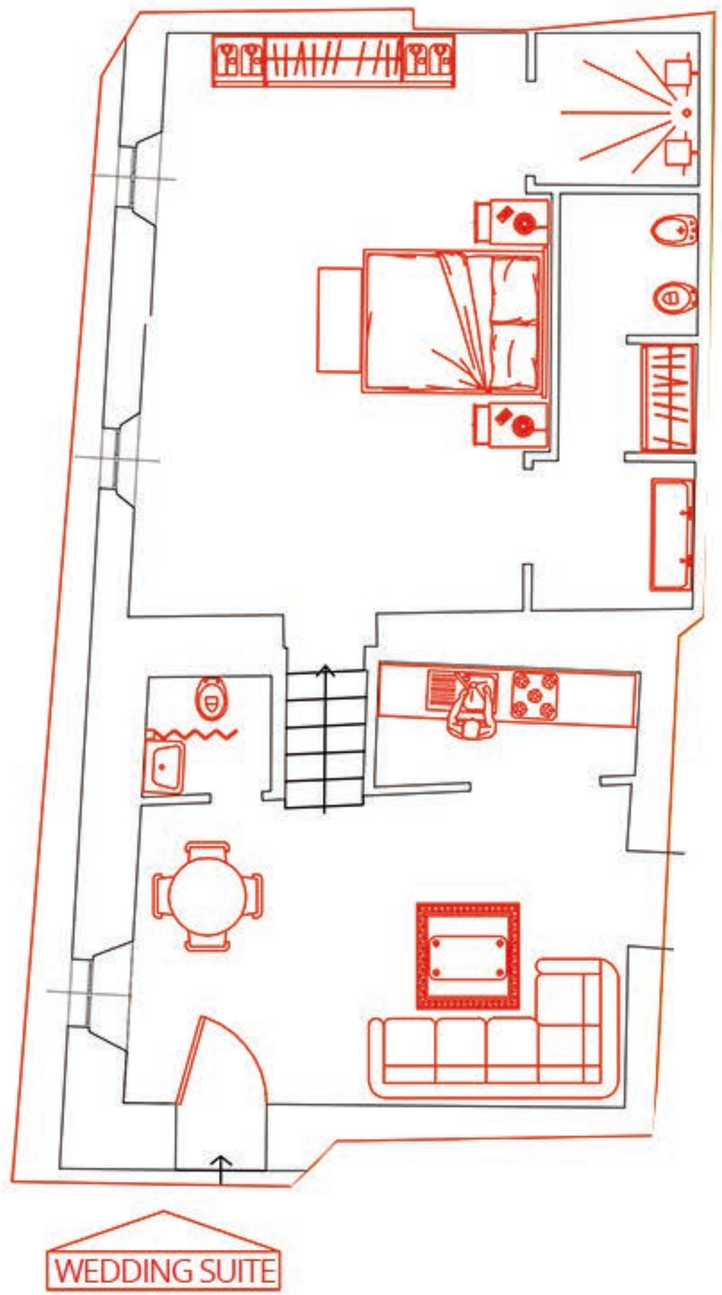PIANO TERRA